



## 2022 BRAZOS COUNTY BOND PROGRAM-DRAFT

PROJ #	Entity	PROJECT	LIMITS FROM/TO	DESCRIPTION	PROJECT TOTAL	OTHER COMMITMENT	COUNTY COMMITMENT	NOTES
<b>ON SYSTEM PROJECTS</b>								
1	Bryan	Inner Loop East	from SH 6 to W.D. Fitch	New location Super Street (4-lane divided)	\$305,000,000	\$101,000,000	\$13,000,000	Schematic and Environmental Clearance. This will give us the number of impacted parcels and utilities. W/O the EA, the value of the ROW and Utilities is a guess.
2	Bryan	SH 21	at SH 47	Interchange Improvements	\$65,000,000	\$1,500,000	\$3,000,000	Schematic and Environmental Clearance, ROW & Utility Local Match
3	Bryan	FM 1688	from SH 47 to FM 2818	Widen to 5-Lane Roadway	\$36,000,000		\$16,000,000	Construction (Project Total is Sch, PS&E, ROW & Ute Match - \$32 just for construction)
4	College Station/ Bryan	FM 2818	FM 60 to SH 6 North	Super Street (widen 4-lane undivided to 6-lane divided & intersection improvements)	\$150,000,000		\$6,000,000	Schematic and Environmental Clearance, PS&E, ROW & Utility Local Match. Could be reduced to \$6 million for ENV to determine ROW and Utility costs.
5	College Station	FM 2347	at FM 2154	Multimodal Single Point Urban Interchange	\$100,000,000	\$63,000,000	\$15,000,000	Local Match/ Bush/Wellborn
6	College Station	SH 40	from Arrington Rd to SH 6	Intersection Improvements	\$16,000,000		\$16,000,000	Construction, ROW & Utility Local Match
7	College Station	SH 30	from Associates Ave. to FM 158	Widen to 5-Lane Roadway	\$27,000,000		\$11,000,000	Construction (Project Total is Sch, PS&E, ROW & Ute Match - \$24 MM just for construction)
<b>OFF SYSTEM PROJECTS</b>								
8	Brazos County	County/City Facilities	Various	Widen/New Location/Reconstruct	\$40,000,000		\$20,000,000	Possible partnership with Cities
<b>TOTAL</b>					<b>\$739,000,000</b>	<b>\$165,500,000</b>	<b>\$100,000,000</b>	<b>MODIFIED 072822</b>



## You Can Vote Early Here!

**Election Admin. Office**  
300 East Wm. J. Bryan Pkwy, Bryan

**Arena Hall**  
2906 Tabor Road, Bryan

**Galilee Baptist Church**  
804 N. Logan, Bryan

**College Station Utilities  
Service Center**  
1603 Graham Road

**College Station City Hall**  
1101 Texas Avenue

Pol ad paid for by  
Brazos County TRIP '22  
5301 Woodall Court  
College Station, TX 77854

**Early Voting Oct. 24 – Nov. 4**

Election Day Tuesday, Nov. 8

# BRAZOS COUNTY TRAFFIC



**TRAFFIC BEFORE**



**TRAFFIC TODAY**

# IT WILL ONLY GET WORSE UNLESS WE ACT NOW!





# Better Roads • Won't Raise Taxes

## VOTE FOR PROP A & B

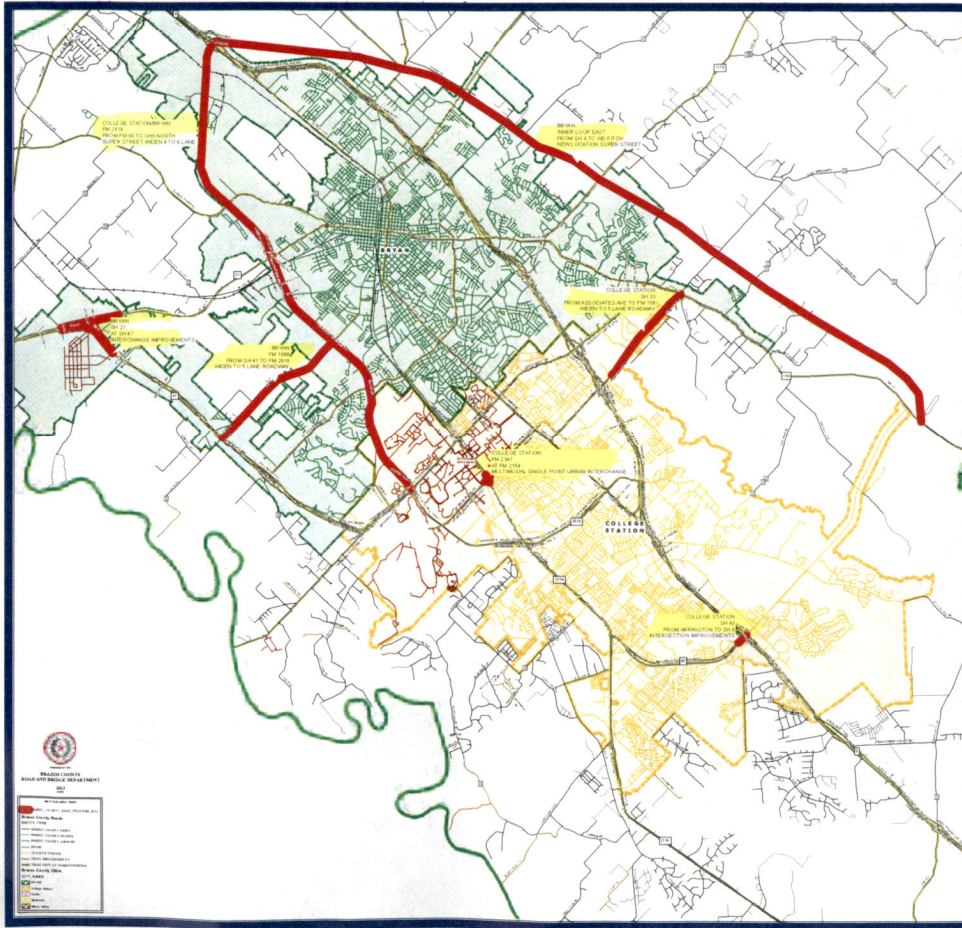

In the last 10 years, Brazos County has grown 19%. With this growth, our roads have grown more congested, leading to longer commutes and delaying our first responders headed to emergencies.

**Prop A** will fund vital improvements to widen, resurface, and upgrade roads and bridges throughout our community. This will increase safety, reduce traffic, and divert cross-county travelers away from our schools and neighborhoods.

**Brazos County consistently runs a fiscally conservative budget** that has earned a 'AA' Bond rating from Standard and Poor's. This means the county has a great credit score and pays less in interest rates on its debt. More importantly, the county can service the bond through its current operating budget while lowering the tax rate.

**Prop A** will allow the local investment in infrastructure projects to be leveraged for significant state funds to improve local roads. The Texas Department of Transportation (TxDOT) has more demand for projects than it has the resources to fund. Projects with local funds invested move up the priority list.

**Prop B** will enhance transportation funding through the Brazos County Regional Mobility Authority (BCRMA) with a small vehicle registration fee. This will ensure local residents have a direct seat at the table for state and federal transportation funding decisions.

The BCRMA Board is made up of local residents that have years of experience working on Brazos County transportation issues that impact our quality of life. The BCRMA works in close collaboration with TxDOT, City of Bryan, City of College Station, and Brazos County.

**Vote for Prop A & B on November 8th to keep our excellent quality of life in Brazos County.**



LEARN MORE AT  
**WWW.BRAZOSCOUNTYTRIP22.COM**



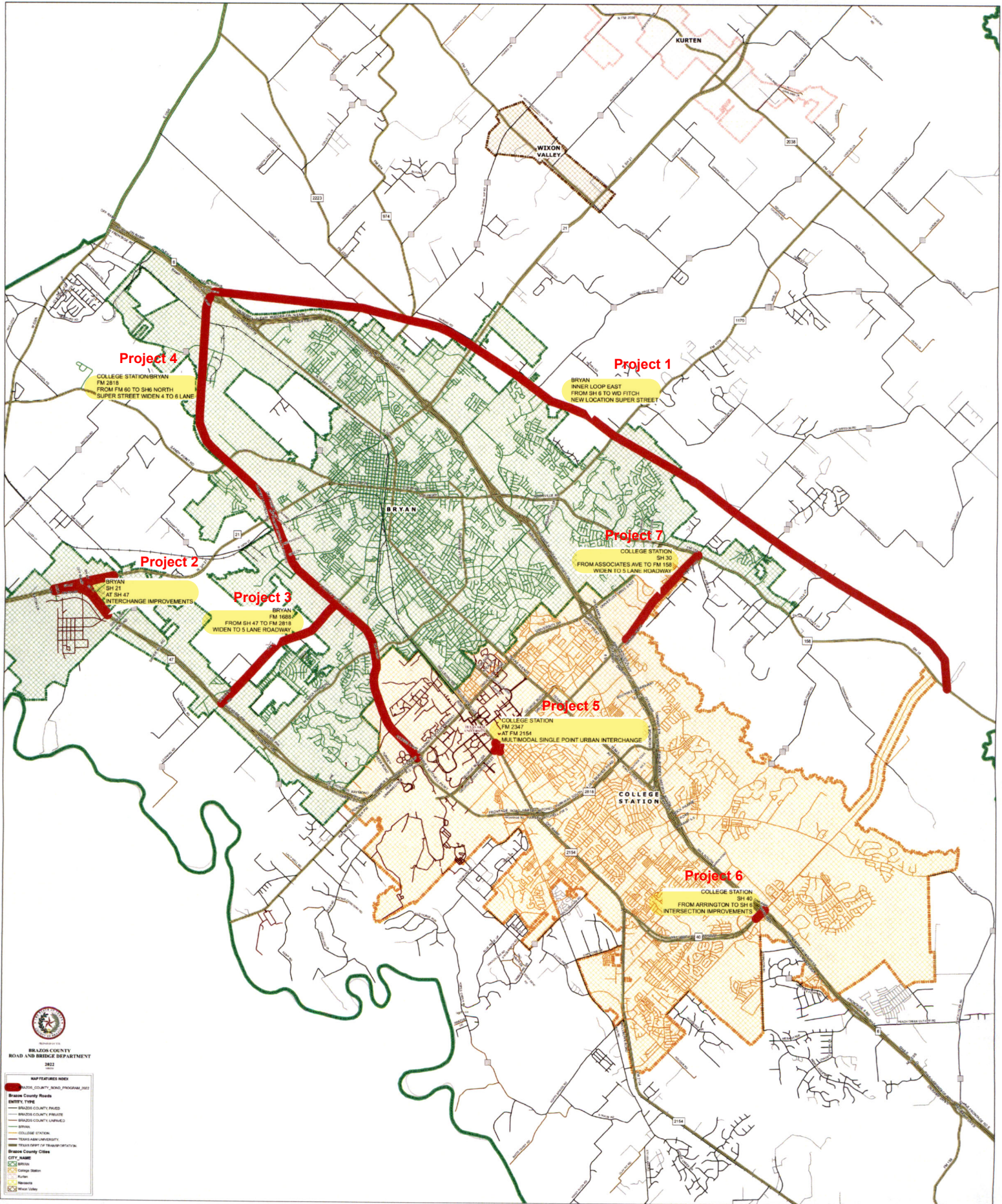



**Cumulative Results Report**2022 Nov 8th General and Special  
ElectionRun Time 6:21 PM  
Run Date 11/15/2022**Brazos County****2022 November 8th General and Special Elections**

11/8/2022

Page 6

**Official Results****Registered Voters**

60216 of 126229 = 47.70%

**Precincts Reporting**

119 of 119 = 100.00%

**Brazos County - Proposition A**

Choice	Party	Absentee Voting		Early Voting		Election Day Voting		Total	
For		1,483	67.29%	22,121	67.93%	13,832	65.87%	37,436	67.13%
Against		721	32.71%	10,444	32.07%	7,167	34.13%	18,332	32.87%
Cast Votes:		2,204	100.00%	32,565	100.00%	20,999	100.00%	55,768	100.00%
Undervotes:		141		1,356		1,101		2,598	
Overvotes:		1		0		0		1	

**Brazos County - Proposition B**

Choice	Party	Absentee Voting		Early Voting		Election Day Voting		Total	
For		1,035	47.00%	13,865	42.63%	8,118	38.63%	23,018	41.30%
Against		1,167	53.00%	18,656	57.37%	12,896	61.37%	32,719	58.70%
Cast Votes:		2,202	100.00%	32,521	100.00%	21,014	100.00%	55,737	100.00%
Undervotes:		142		1,400		1,086		2,628	
Overvotes:		2		0		0		2	

**Mayor**

Choice	Party	Absentee Voting		Early Voting		Election Day Voting		Total	
Bobby Gutierrez	NP	377	41.70%	5,104	51.59%	3,841	53.92%	9,322	52.02%
Brent Hairston	NP	273	30.20%	3,107	31.41%	2,179	30.59%	5,559	31.02%
Mike Southerland	NP	254	28.10%	1,682	17.00%	1,103	15.49%	3,039	16.96%
Cast Votes:		904	100.00%	9,893	100.00%	7,123	100.00%	17,920	100.00%
Undervotes:		51		737		606		1,394	
Overvotes:		0		0		0		0	

**Councilmember Single Member District One**

Choice	Party	Absentee Voting		Early Voting		Election Day Voting		Total	
Raul Santana	NP	25	39.68%	395	51.30%	345	48.52%	765	49.55%
Paul Torres	NP	38	60.32%	375	48.70%	366	51.48%	779	50.45%
Cast Votes:		63	100.00%	770	100.00%	711	100.00%	1,544	100.00%
Undervotes:		7		125		141		273	
Overvotes:		0		0		0		0	